

Save Your Tears

21

Vln. I

Vln. II

Vla.

Vc.

Cb.

pizz.

arco

pizz.

29

Vln. I

Vln. II

Vla.

Vc.

Cb.

arco

37

Vln. I

Vln. II

Vla.

Vc.

Cb.

45

Vln. I
Vln. II
Vla.
Vc.
Cb.

pizz. pizz. pizz.

52

Vln. I
Vln. II
Vla.
Vc.
Cb.

arco arco arco

59

Vln. I
Vln. II
Vla.
Vc.
Cb.

4
65

Save Your Tears

Vln. I
Vln. II
Vla.
Vc.
Cb.

73

Vln. I
Vln. II
Vla.
Vc.
Cb.

81

pizz.

arco

Vln. I
Vln. II
Vla.
Vc.
Cb.

Save Your Tears

89

Vln. I
Vln. II
Vla.
Vc.
Cb.

95

Vln. I
Vln. II
Vla.
Vc.
Cb.

102

Vln. I
Vln. II
Vla.
Vc.
Cb.

Violin I

Save Your Tears

The Weekend
Aleix Puig

8

14

21

30

37

44

51

57

64

2

Save Your Tears

71

78

pizz.

85

arco

92

100

Violin II

Save Your Tears

The Weekend

Aleix Puig

8

14

21 pizz. arco pizz.

29 arco

35

42

50

57

Save Your Tears

64

72

79

pizz.

86

arco

93

101

Viola

Save Your Tears

The Weekend
Aleix Puig

7

15

21

27

34

40

47

53

Div.

pizz.

arco

Save Your Tears

59

65

71

78

85

91

97

103

Cello

Save Your Tears

The Weekend
Aleix Puig

Save Your Tears

59

66

74

81

89

93

97

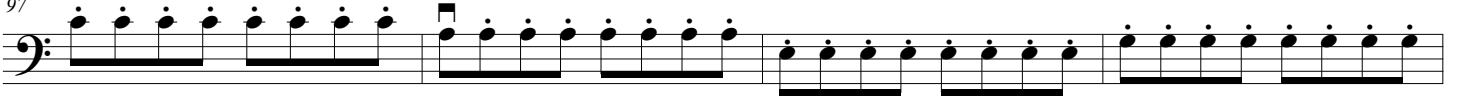

101

Contrabass

Save Your Tears

The Weekend

Aleix Puig

8

16

23

30

35

43

50

58

pizz.

arco

©

Save Your Tears

65

74

81

90

97

104

